



19 Headlands Cottages Coverack, TR12 6SB

£195,000 Leasehold

CHRISTOPHERS
ESTATE AGENTS

19 Headlands Cottages

- MID TERRACE PROPERTY
- THREE BEDROOMS
- ALLOCATED PARKING
- COMMUNAL GROUNDS
- SEA & COASTAL VIEWS
- LEASEHOLD
- EPC - D55

The property is in a stunning location on the south west coastal footpath and is within walking distance of a secluded beach and cove. The fishing village of Coverack with its amenities is a short stroll away. The property benefits from two parking spaces, double glazing and a real feature of the property is the communal grounds where from many points stunning sea and coastal views can be enjoyed along with use of the tennis court.

The accommodation, in brief, provides on the ground floor a fitted kitchen/diner, lounge with slate tiled flooring. One ascends to the first floor where there is a landing, three bedrooms, one of which enjoys a views past the main property to the sea and a nicely appointed shower room. The property is warmed by a mixture of electrical heating.





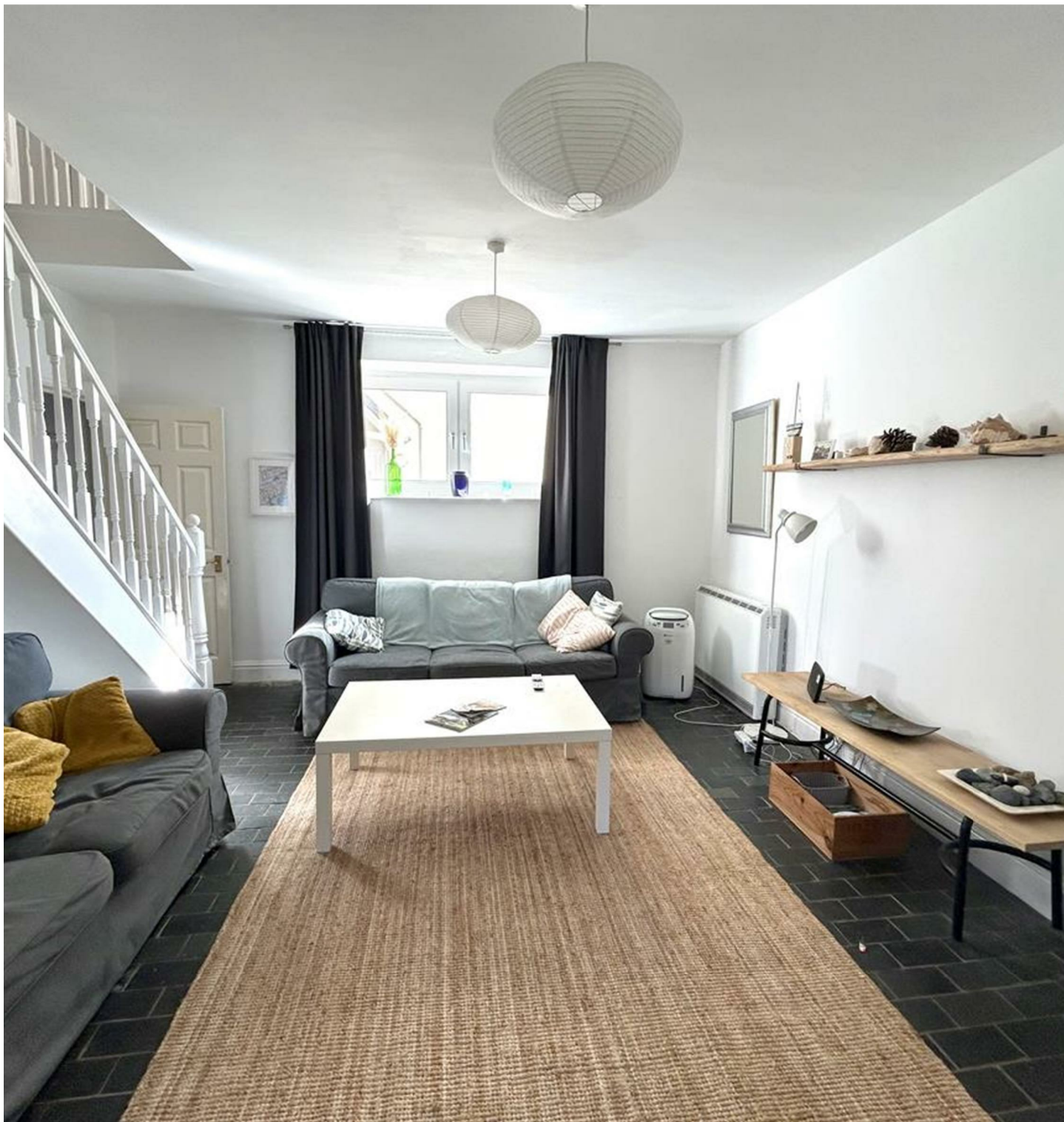

Coverack itself is a Cornish fishing village situated on the Lizard Peninsula, which has been designated as an area of outstanding natural beauty. The Cove itself has a lovely sandy beach which is a popular centre for water sports that include windsurfing, stand-up paddle boarding, sailing and diving. There is an attractive harbour from which a small fleet of traditional fishing boats operate and land their daily catch. There is a public house, restaurants, a shop selling local produce and a primary school.

St Keverne village is a short drive away and has a number of shops, including a butcher's and doctors surgery whilst comprehensive schooling can be found in the nearby village of Mullion. The bustling market town of Helston which has more extensive amenities including national stores and supermarkets, is some eight miles distant.

THE ACCOMMODATION COMPRISESS (DIMENSIONS APPROX)

Part glazed door to -

KITCHEN/DINER 15'10" x 9'2" (4.83m x 2.81m)

Nicely appointed with a cream fitted kitchen with wood effect worktops that incorporate a one and a half bowl stainless steel sink drainer with mixer tap. There are a mixture of base and drawer units under, wall units over and space is provided for a cooker with stainless steel splashback. Large storage cupboard with shelving and feature wood shelf. The room is lit by pendant and spotlighting. Window to the rear aspect and vinyl flooring. With door to -

LOUNGE 15'8" x 14'8" max measurements including staircase (4.79m x 4.48m max measurements including staircase)

An airy space with windows to the front and rear aspect along with a glazed door leading out to a rear courtyard seating area. The room has slate tiled flooring and stairs rise to the first floor.

FIRST FLOOR LANDING

With a loft hatch to the roof space and doors to -

BEDROOM ONE 9'6" x 9'3" (2.92m x 2.83m)

With wood flooring and window to the rear aspect overlooking the garden.

BEDROOM TWO 8'8" x 8'4" (2.65m x 2.56m)

With a window to the front aspect with a view, past the property and gardens, to the coast and out to sea.

BEDROOM THREE 8'2" x 6'9" (2.51m x 2.06m)

With window to the rear access overlooking the communal gardens.

SHOWER ROOM

Nicely appointed with a white suite that includes a glass shower cubicle with electric shower and tiled splashbacks, close coupled dual flush W.C., pedestal wash handbasin with tiled splashback, heated towel rail, extractor, tiling to the floors, part tiling to the walls and obscure window to the front aspect.

OUTSIDE

There are well maintained communal gardens, laid mainly to lawn with established shrubs, hedging and planted borders. To the rear of the property there is a paved seating area. There is also use of the communal tennis court. From many points within the grounds, there are spectacular sea and coastal views.

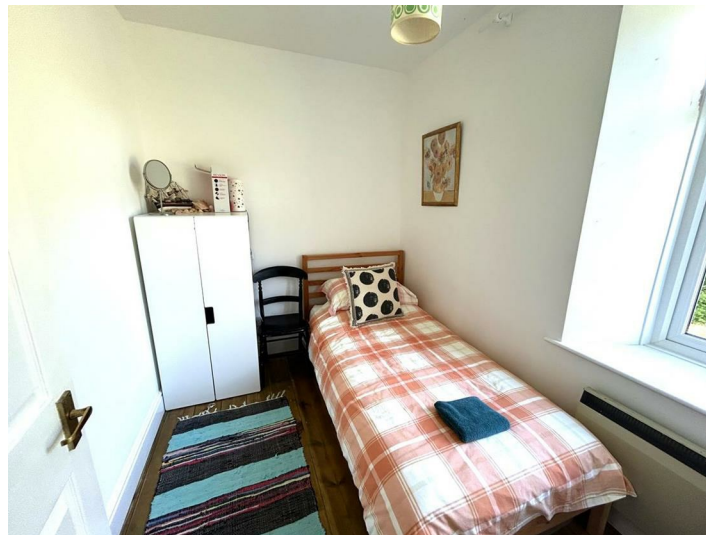



PARKING SPACE

There are two allocated parking spaces.

AGENTS NOTE

We are advised that a holiday occupancy restriction applies to the property; therefore it may not currently be used as a primary residence but can be used all year round.

AGENTS NOTE TWO

We are advised there is an annual service charge of £778.81

SERVICES

Mains water, electricity. The drainage is a pumping station for all the properties and is managed by South West Water.

MOBILE AND BROADBAND

To check the broadband coverage for this property please visit -

<https://www.openreach.com/fibre-broadband>

To check the mobile phone coverage please visit -
<https://checker.ofcom.org.uk/>

ANTI-MONEY LAUNDERING

We are required by law to ask all purchasers for verified ID prior to instructing a sale

PROOF OF FINANCE - PURCHASERS

Prior to agreeing a sale, we will require proof of financial ability to purchase which will include an agreement in principle for a mortgage and/or proof of cash funds.

DATE DETAILS PREPARED

14th October, 2024.

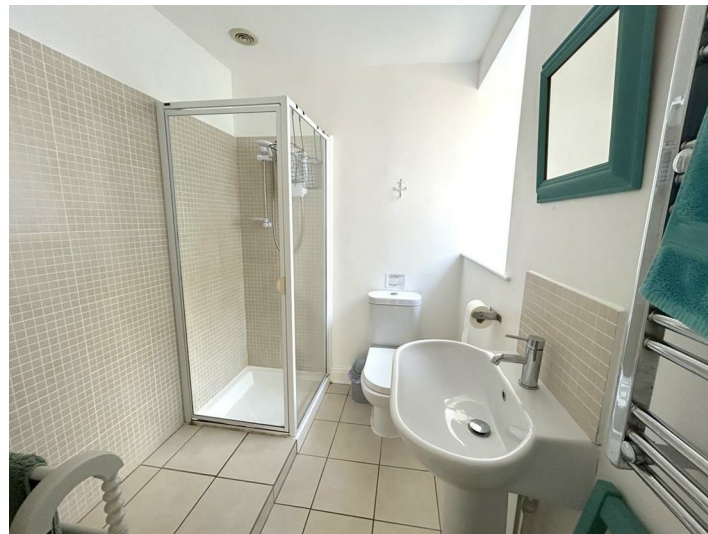

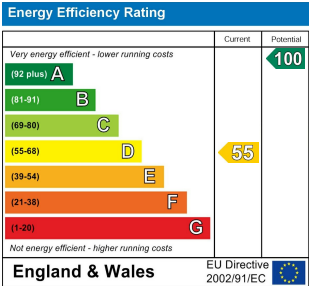

These particulars are set out as a general outline in accordance with the Property Misdescriptions Act (1991) only for the guidance of intending purchasers or lessees, and do not constitute any part of an offer or contract. Details are given without any responsibility, and any intending purchasers, lessees or third parties should not rely on them as statements or representations of fact, but must satisfy themselves by inspection or otherwise as to the correctness of each of them. We have not carried out a structural survey and the services, appliances and specific fittings have not been tested. All photographs, measurements, floor plans and distances referred to are given as a guide only and should not be relied upon for the purchase of carpets or any other fixtures or fittings. Gardens, roof terraces, balconies and communal gardens as well as tenure and lease details cannot have their accuracy guaranteed for intending purchasers. Lease details, service ground rent (where applicable) are given as a guide only and should be checked and confirmed by your solicitor prior to exchange of contracts.



Christophers Estate Agents

5 Wendron Street, Helston, TR13 8PT

01326 565566 | property@christophers.uk.com | christophers.uk.com

CHRISTOPHERS
ESTATE AGENTS